

22/00336/F - 73 - 77 Brighton Road, Horley

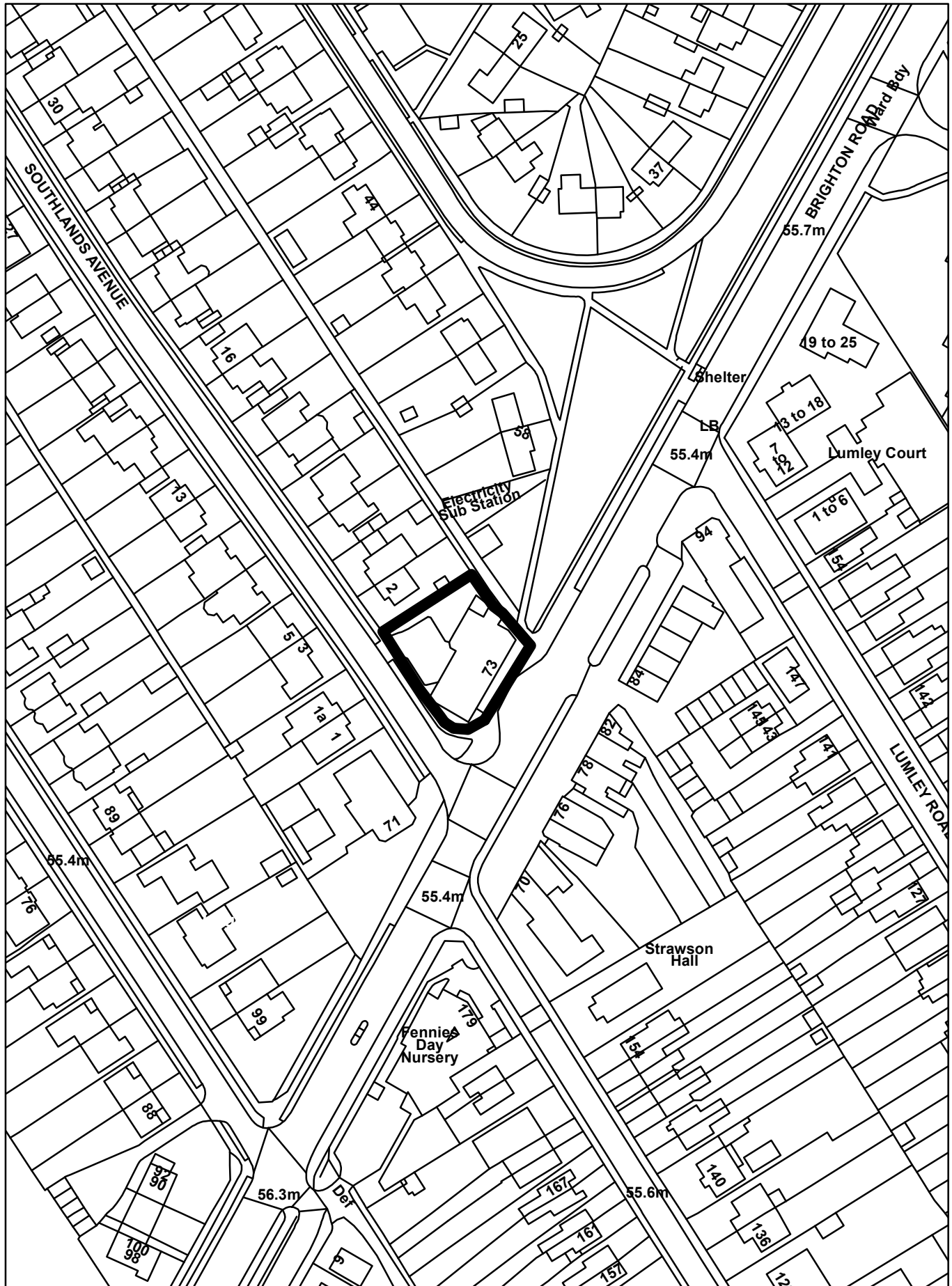

This drawing and the copyrights and patents therein are the property of DMP LLP and may not be used or reproduced without consent.



This drawing is to be read in conjunction with all relevant consultants and/or specialist's drawings/documents and any discrepancies or variations are to be notified to DMP LLP before the affected work commences.

A4

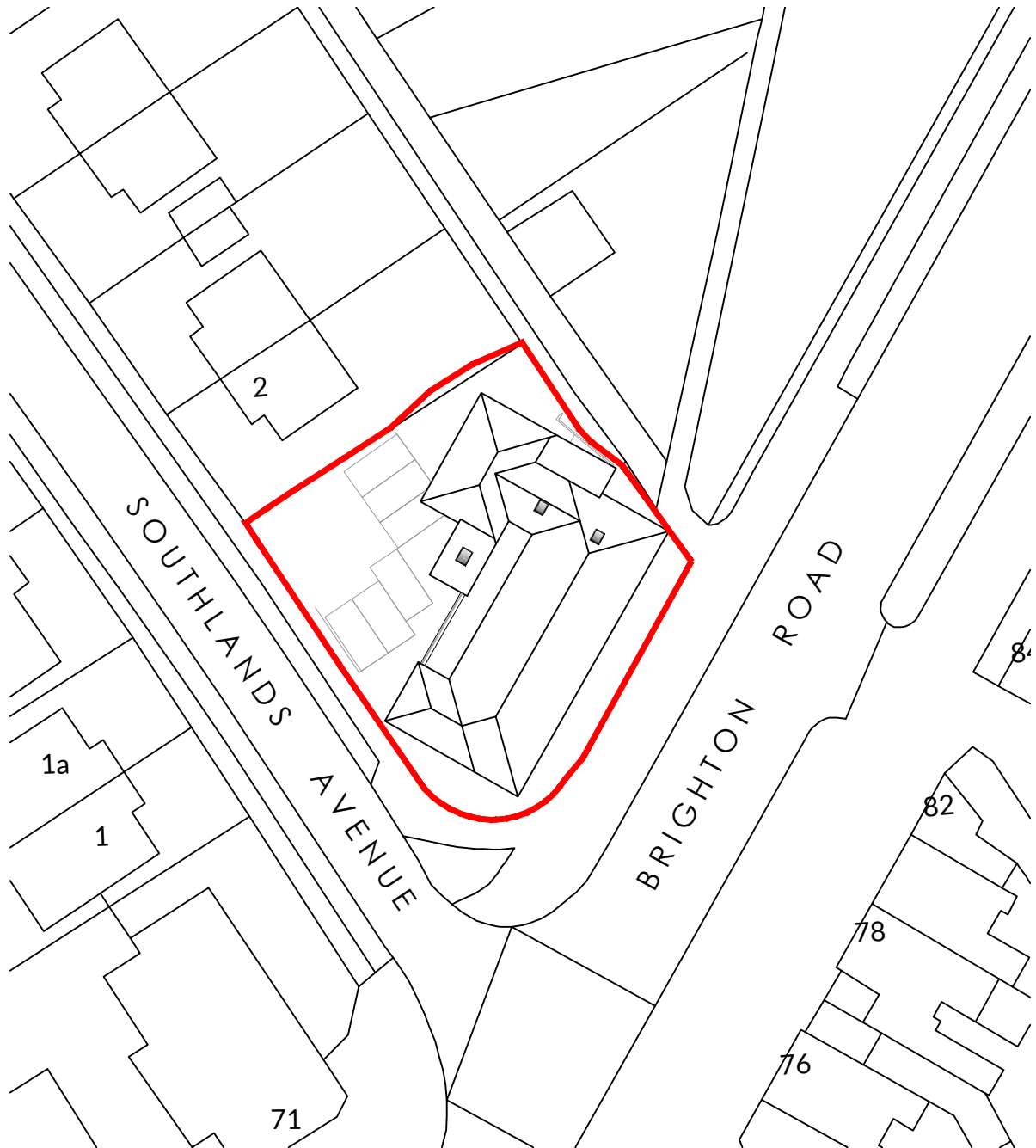

Client.
Lyndendown Limited

Address.
**73-77 Brighton Road
Horley
RH6 7HL**

Scale.
1:500 @ A4
Job No.
56960

Project.
Proposed Extension

Title.
Site Block Plan

Purpose of Issue.
PLANNING

D C
CAH JRW
Drawing No.
PL 02

Date.
06.01.22
Revision.

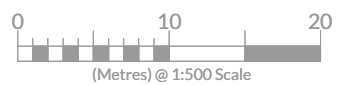

Revision



79 High Street
Tunbridge Wells
Kent
TN1 1XZ
01892 534455
dmp@dmp-llp.co.uk
www.dmp-llp.co.uk



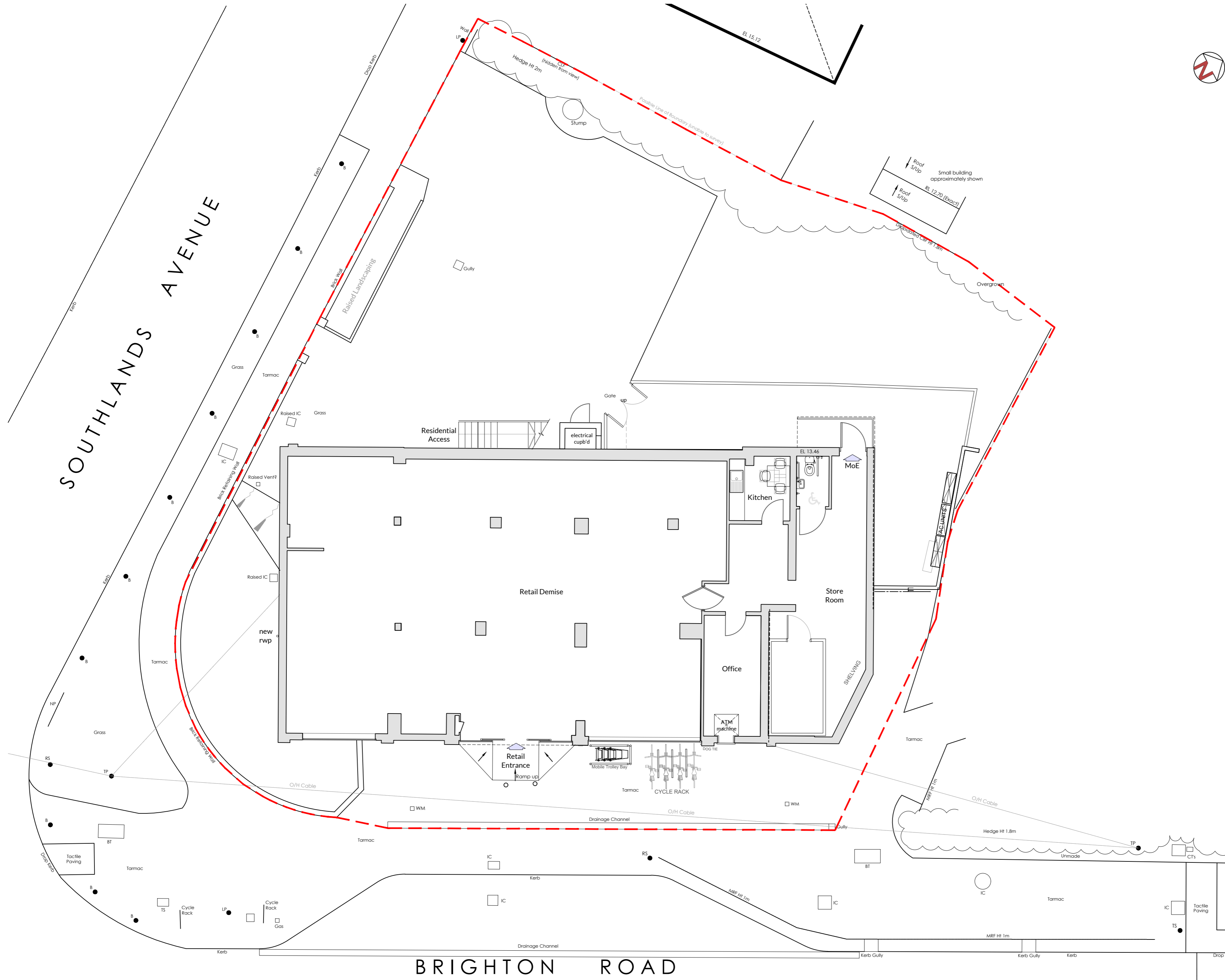

This drawing, and the copyrights and patents therein are the property of DMP LLP and may not be used or reproduced without consent.

This drawing is to be read in conjunction with all relevant consultants and/or specialist's drawings/documents and any discrepancies or variations are to be notified to DMP LLP before the affected work commences.

A2

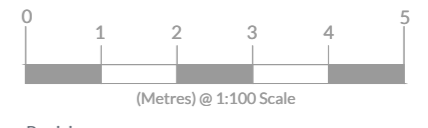

Revision

79 High Street
Tunbridge Wells
Kent
TN1 1XZ
01892 534455
dmp@dmp-llp.co.uk
www.dmp-llp.co.uk

Client:
Lyndendown Limited

Address:
**73-77 Brighton Road
Horley
RH6 7HL**

Project:
Proposed Extension

Title:
**Ground Floor Plan
As Existing**

Purpose of Issue:
PLANNING

Scale:	D	C	Date:
1:10@A2	CAH	JRW	06.01.22
Job No.	Drawing No.		Revision.
57960	PL 03		



This drawing and the copyrights and patents therein are the property of DMP LLP and may not be used or reproduced without consent.

This drawing is to be read in conjunction with all relevant consultants and/or specialist's drawings/documents and any discrepancies or variations are to be notified to DMP LLP before the affected work commences.

A3

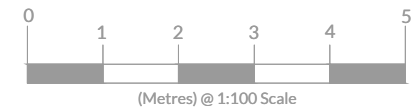
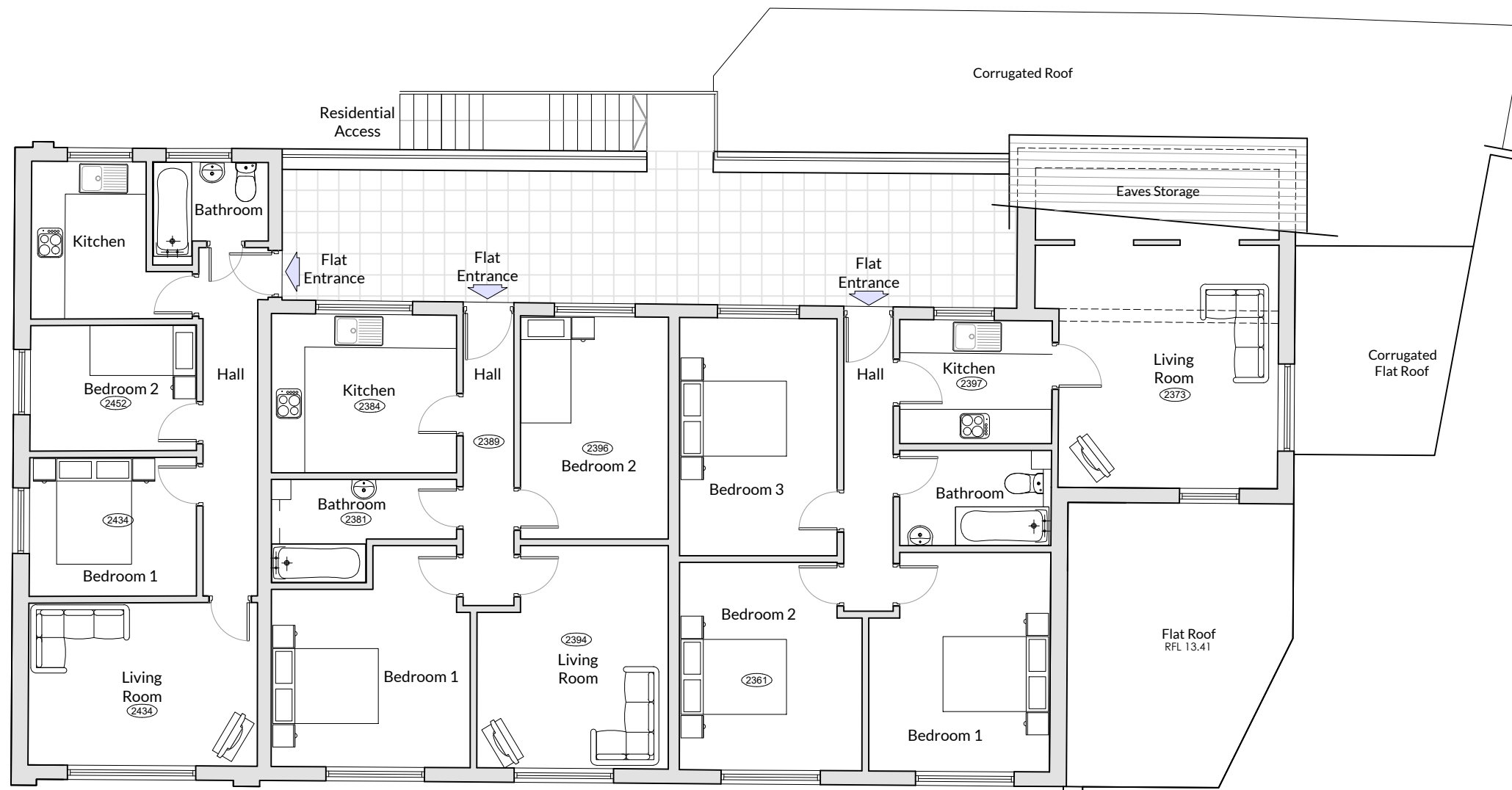

Revision



79 High Street
Tunbridge Wells
Kent
TN1 1XZ
01892 534455
dmp@dmp-llp.co.uk
www.dmp-llp.co.uk

Client.

Lyndendown Limited

Address.

73-77 Brighton Road
Horley
RH6 7HL

Project.

Proposed Extension

Title.

First Floor Plan
As Existing

Purpose of Issue.

PLANNING

Scale.	D	C	Date.
1:100 @ A3	CAH	JRW	06.01.22

Job No.	Drawing No.	Revision.
56960	PL 04	



This drawing, and the copyrights and patents therein are the property of DMP LLP and may not be used or reproduced without consent.

This drawing is to be read in conjunction with all relevant consultants and/or specialist's drawings/documents and any discrepancies or variations are to be notified to DMP LLP before the affected work commences.

A2

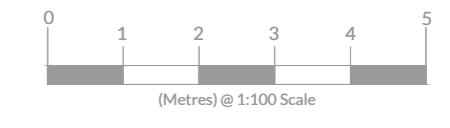
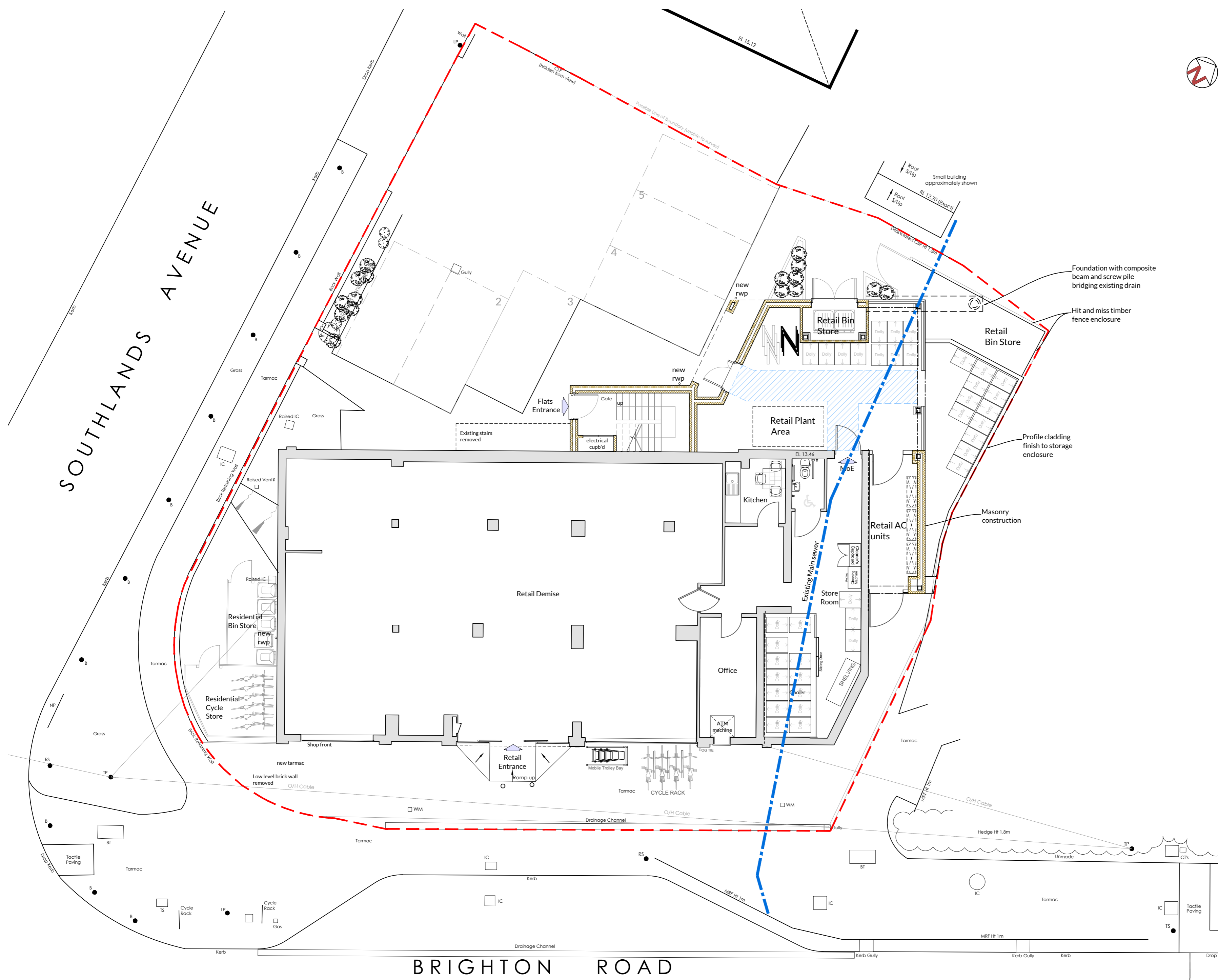

Revision A 21/06/22 Planning amendments APC JRW

DMP

79 High Street
Tunbridge Wells
Kent
TN1 1XZ
01892 534455
dmp@dmp-llp.co.uk
www.dmp-llp.co.uk

Client:
Lyndendown Limited

Address:
**73-77 Brighton Road
Horley**

Project:
Proposed Extension

Title:
**Ground Floor Plan
As Proposed**

Purpose of Issue:
PLANNING

Scale:	D	C	Date:
1:10@A2	CAH	JRW	06.01.22
Job No.	Drawing No.	Revision.	
57960	PL 08	A	



This drawing and the copyrights and patents therein are the property of DMP LLP and may not be used or reproduced without consent.

This drawing is to be read in conjunction with all relevant consultants and/or specialist's drawings/documents and any discrepancies or variations are to be notified to DMP LLP before the affected work commences.

A3

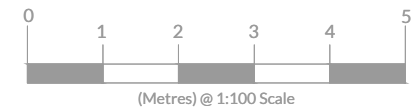
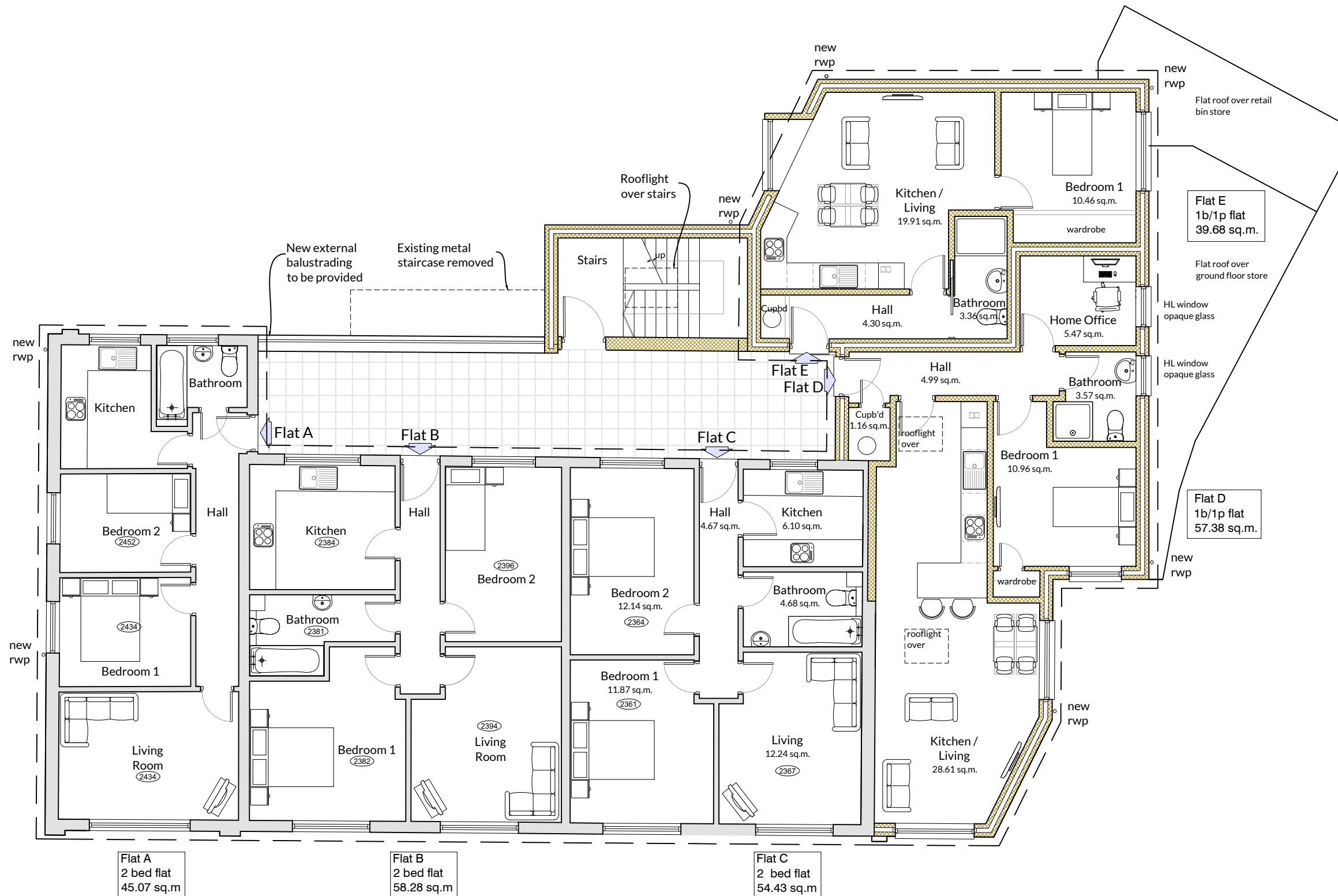

Revision A 21/06/22 Planning amendments APC JRW

79 High Street
Tunbridge Wells
Kent
TN1 1XZ
01892 534455
dmp@dmp-llp.co.uk
www.dmp-llp.co.uk

Client: Lyndendown Limited

Address: 73-77 Brighton Road
Horley
RH6 7HL

Project: Proposed Extension

Title: First Floor Plan
As Proposed

Purpose of Issue: PLANNING

Scale.	D	C	Date.
1:100 @ A3	CAH	JRW	06.01.22

Job No.	Drawing No.	Revision.
56960	PL 09	A

This drawing and the copyrights and patents therein are the property of DMP LLP and may not be used or reproduced without consent.

This drawing is to be read in conjunction with all relevant consultants and/or specialist's drawings/documents and any discrepancies or variations are to be notified to DMP LLP before the affected work commences.

A3



South East (Front) Elevation



North West (Rear) Elevation

Revision



79 High Street
Tunbridge Wells
Kent
TN1 1XZ
01892 534455
dmp@dmp-llp.co.uk
www.dmp-llp.co.uk

Client.

Lyndendown Limited

Address.

73-77 Brighton Road
Horley
RH6 7HL

Project.

Proposed Extension

Title.

SE & NW Elevations
As Existing

Purpose of Issue.

PLANNING

Scale.	D	C	Date.
1:100 @ A3	CAH	JRW	06.01.22

Job No.	Drawing No.	Revision.
56960	PL 06	

This drawing and the copyrights and patents therein are the property of DMP LLP and may not be used or reproduced without consent.

This drawing is to be read in conjunction with all relevant consultants and/or specialist's drawings/documents and any discrepancies or variations are to be notified to DMP LLP before the affected work commences.

A3

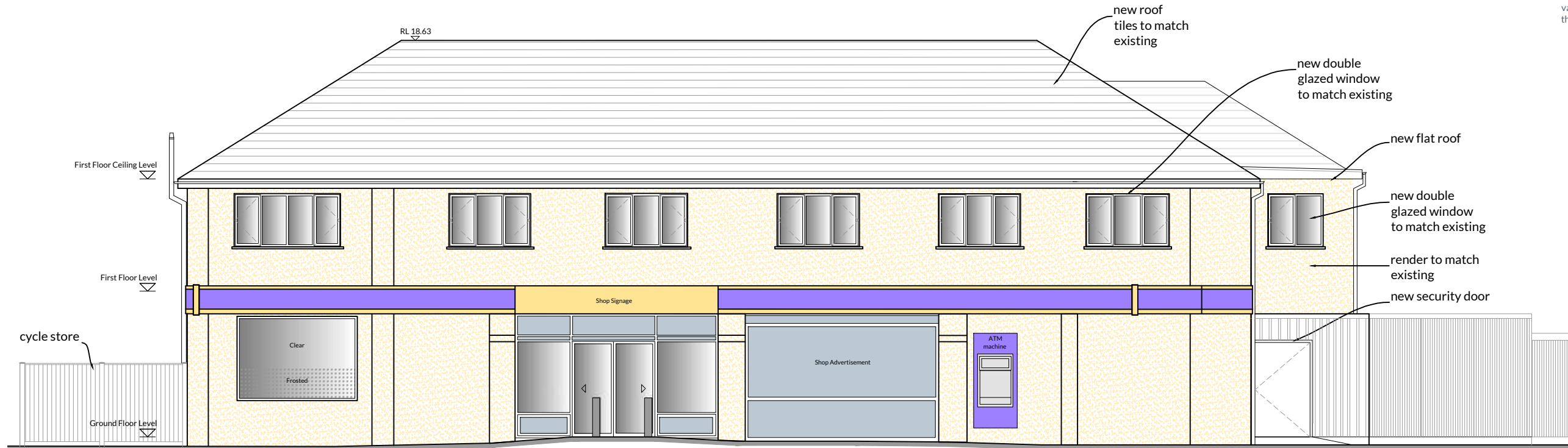

South East (Front) Elevation

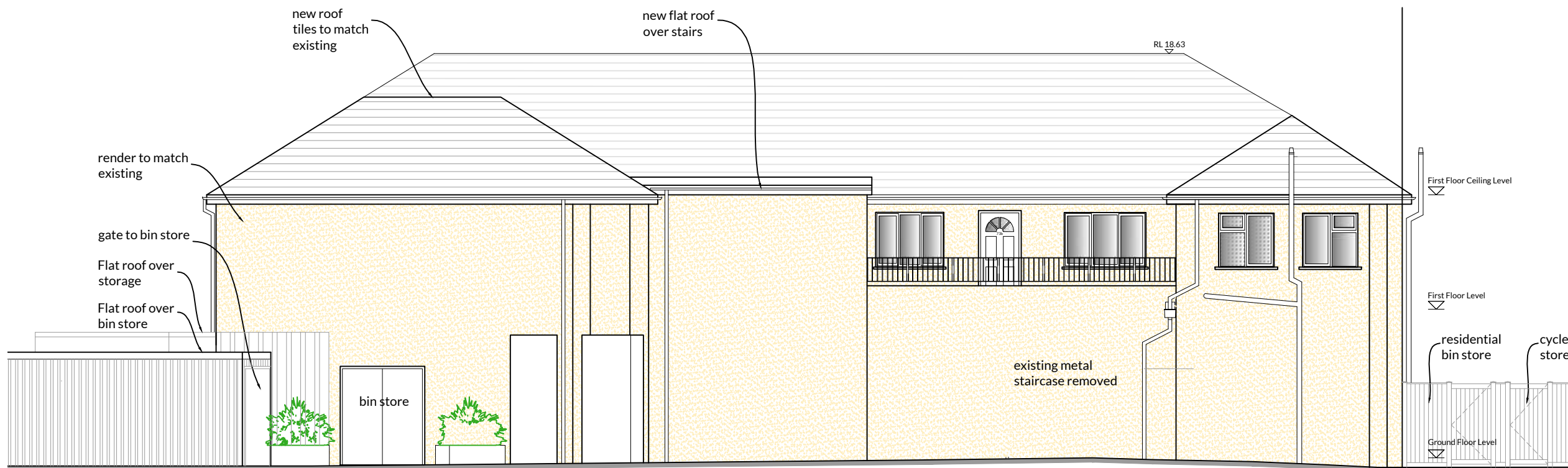
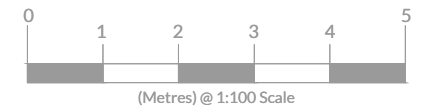

North West (Rear) Elevation

Revision A 21/06/22 Planning amendments APC JRW

DMP
 79 High Street
 Tunbridge Wells
 Kent
 TN1 1XZ
 01892 534455
 dmp@dmp-llp.co.uk
 www.dmp-llp.co.uk

Client:
Lyndendown Limited

Address:
**73-77 Brighton Road
 Horley
 RH6 7HL**

Project:
Proposed Extension

Title:
**SE & NW Elevations
 As Proposed**

Purpose of Issue:
PLANNING

Scale.	D	C	Date.
1:100 @ A3	CAH	JRW	06.01.22

Job No.	Drawing No.	Revision.
56960	PL 11	A

This drawing and the copyrights and patents therein are the property of DMP LLP and may not be used or reproduced without consent.

This drawing is to be read in conjunction with all relevant consultants and/or specialist's drawings/documents and any discrepancies or variations are to be notified to DMP LLP before the affected work commences.

A3

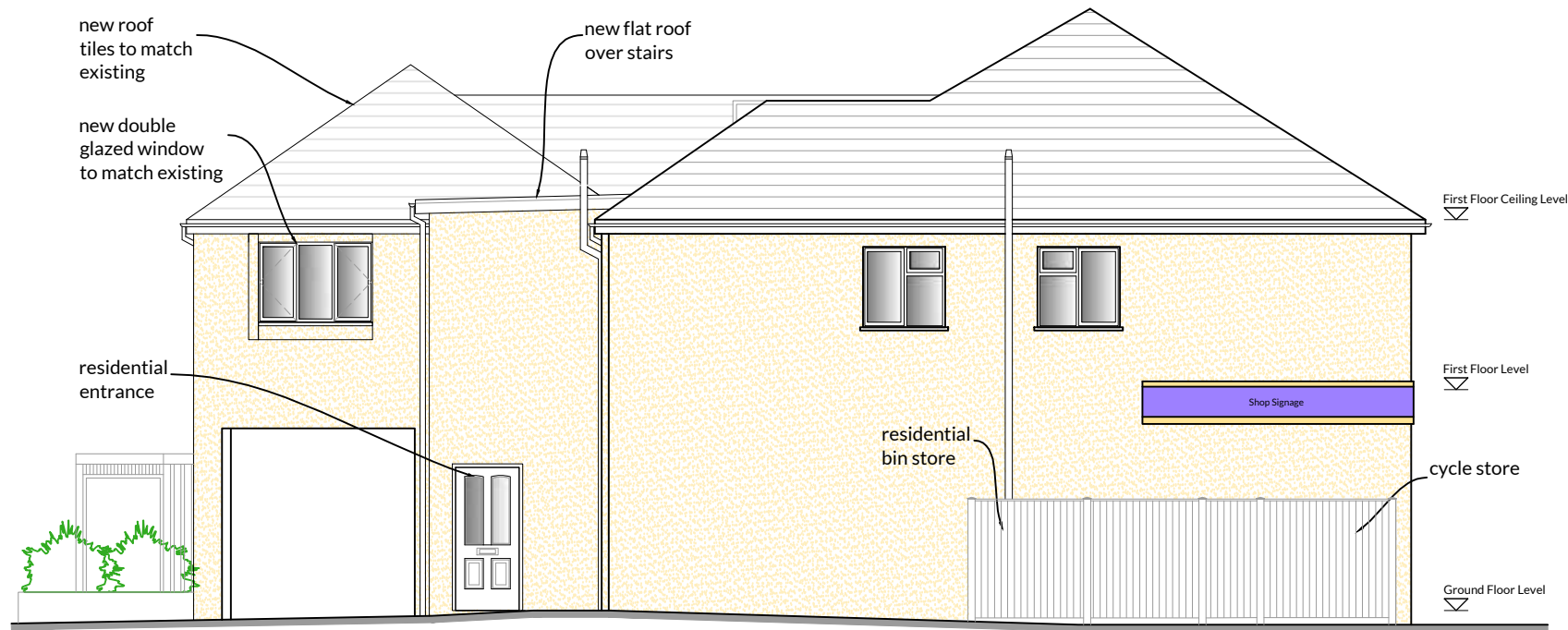

South West (Side) Elevation

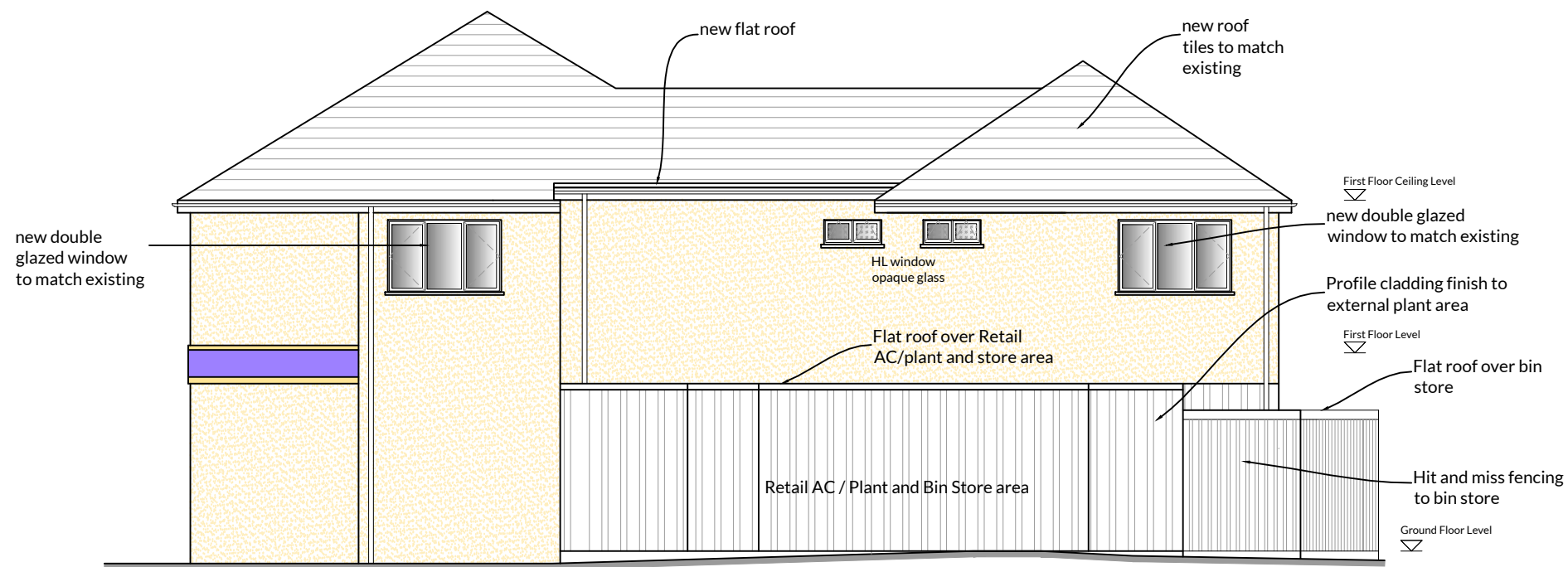
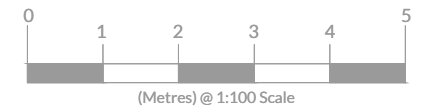

North East (Side) Elevation

Revision A 21/06/22 Planning amendments

APC JRW



79 High Street
Tunbridge Wells
Kent
TN1 1XZ
01892 534455
dmp@dmp-llp.co.uk
www.dmp-llp.co.uk

Client.

Lyndendown Limited

Address.

73-77 Brighton Road
Horley
RH6 7HL

Project.

Proposed Extension

Title.

SW & NE Elevations
As Proposed

Purpose of Issue.

PLANNING

Scale.	D	C	Date.
1:100 @ A3	CAH	JRW	06.01.22

Job No.	Drawing No.	Revision.
56960	PL 12	A

This drawing and the copyrights and patents therein are the property of DMP LLP and may not be used or reproduced without consent.

This drawing is to be read in conjunction with all relevant consultants and/or specialist's drawings/documents and any discrepancies or variations are to be notified to DMP LLP before the affected work commences.

A3

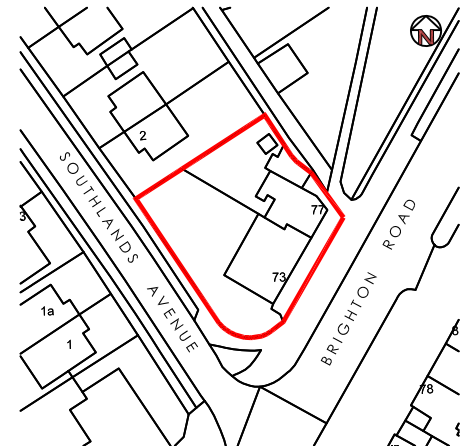

Site Location Plan @ 1:1250

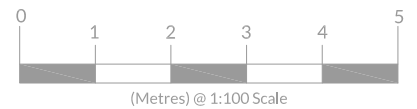
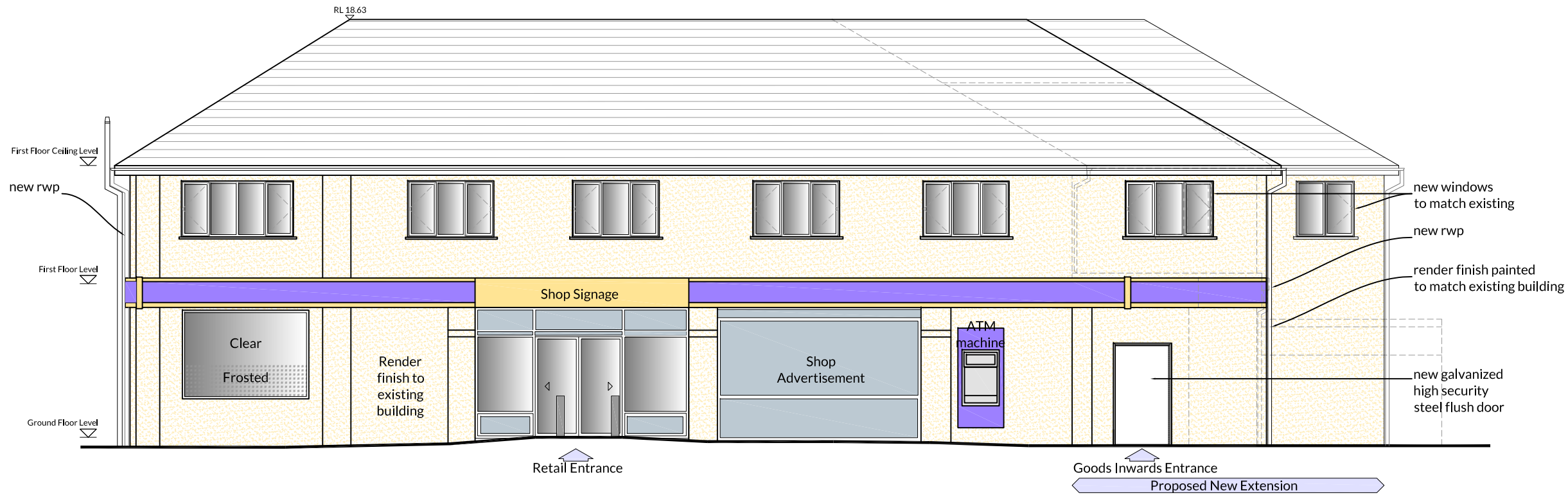

South East (Front) Elevation

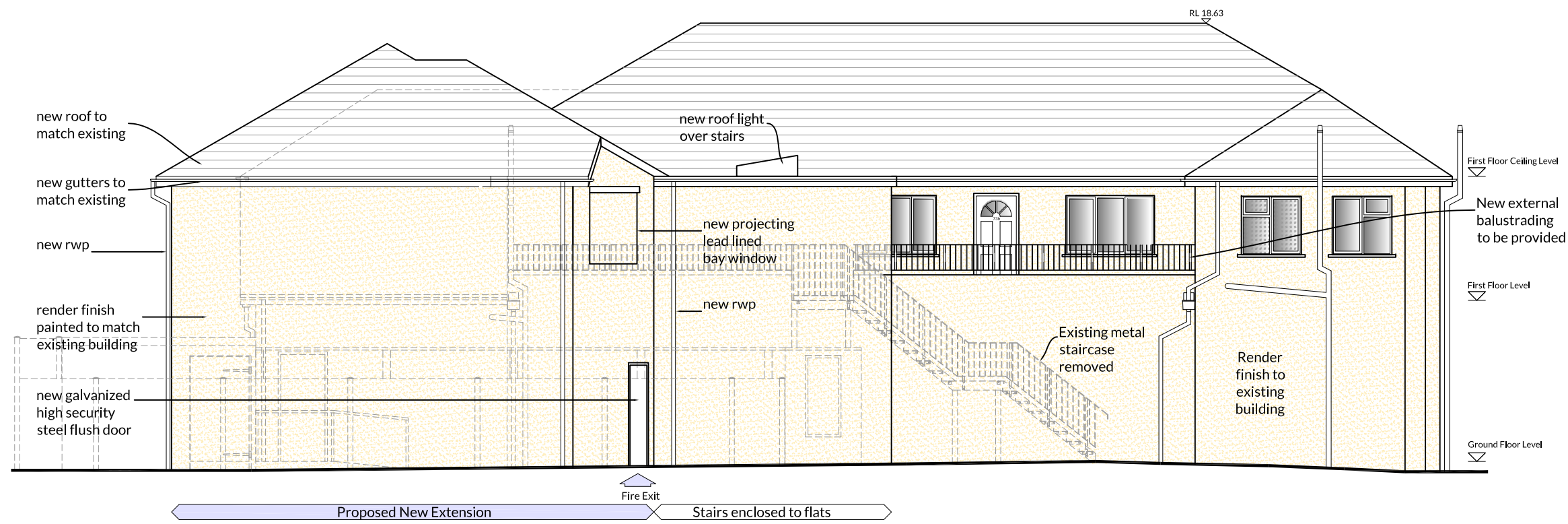

North West (Rear) Elevation

Revision

DMP
79 High Street
Tunbridge Wells
Kent
TN1 1XZ
01892 534455
dmp@dmp-llp.co.uk
www.dmp-llp.co.uk

Client:

Lyndendown Limited

Address:

73-77 Brighton Road,
Horley,
RH6 7HL

Project:

Scheme Development

Title:

South East & North West Elevations
As Proposed

Purpose of Issue:

PLANNING

Scale:

1:100 @ A3

D

CAH

C

JRW

Date:

06.09.16

Job No.

56163

Drawing No.

PL 14

Revision:

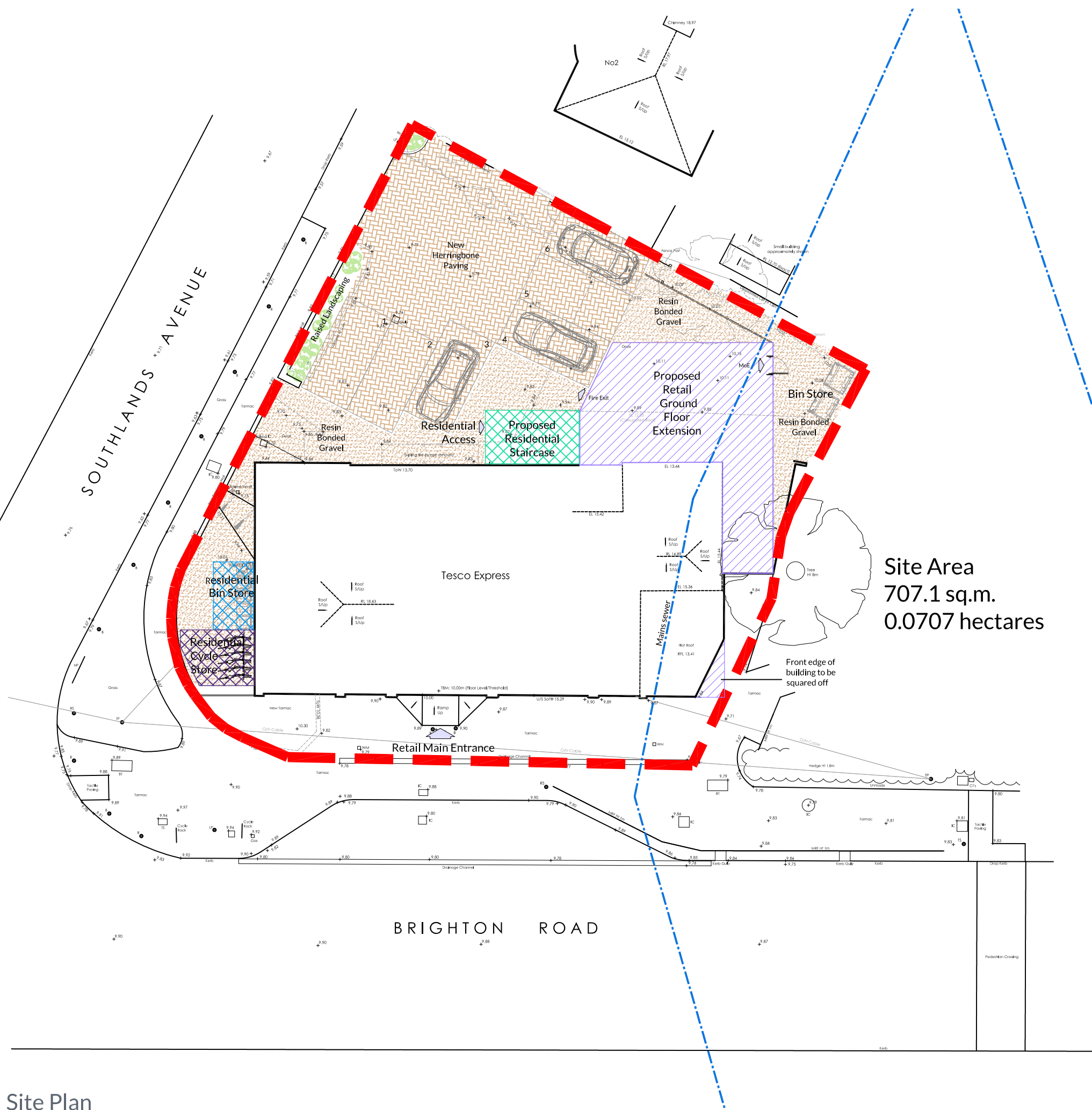

Site Area
707.1 sq.m.
0.0707 hectares

Site Plan



This drawing and the copyrights and patents therein are the property of DMP LLP and may not be used or reproduced without consent.

This drawing is to be read in conjunction with all relevant consultants and/or specialist's drawings/documents and any discrepancies or variations are to be notified to DMP LLP before the affected work commences.

A3

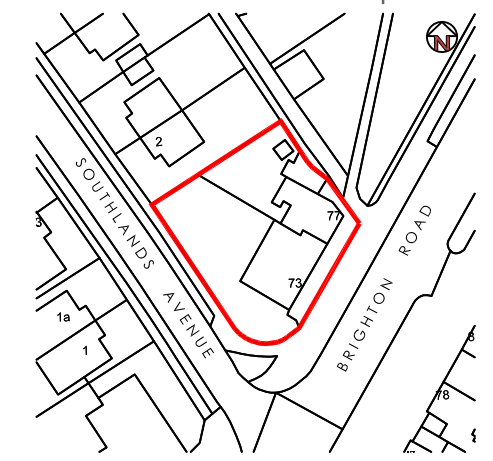

Site Location Plan @ 1:1250

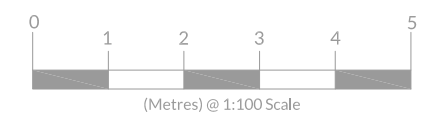

Revision

79 High Street
Tunbridge Wells
Kent
TN1 1XZ
01892 534455
dmp@dmp-llp.co.uk
www.dmp-llp.co.uk

Client.

Lyndendown Limited

Address.

73-77 Brighton Road,
Horley,
RH6 7HL

Project.

Scheme Development

Title.

Site Plan
As Proposed

Purpose of Issue.

PLANNING

Scale.

1:100 @ A3 D C Date.
CAH JRW 06.09.16

Job No.

56163

Drawing No.

PL 10

Revision.